

ILMEA Vocal Jazz Sight Reading 2016

Soprano/Alto

Tenor/Bass

The first system of music is for Soprano/Alto and Tenor/Bass. It is in 4/4 time and B-flat major. The Soprano/Alto part consists of a sequence of notes: G4 (quarter), A4 (quarter), Bb4 (quarter), C5 (quarter), Bb4 (quarter), A4 (quarter), G4 (quarter), and F4 (half). The Tenor/Bass part consists of: G3 (quarter), F3 (quarter), E3 (quarter), D3 (quarter), C3 (quarter), B2 (quarter), A2 (quarter), and G2 (half).

S/A

T/B

The second system of music is for Soprano/Alto (S/A) and Tenor/Bass (T/B). It is in 4/4 time and B-flat major. The S/A part consists of: G4 (quarter), A4 (quarter), Bb4 (quarter), C5 (quarter), Bb4 (quarter), A4 (quarter), G4 (quarter), and F4 (half). The T/B part consists of: G3 (quarter), F3 (quarter), E3 (quarter), D3 (quarter), C3 (quarter), B2 (quarter), A2 (quarter), and G2 (half). Both parts feature a triplet of eighth notes in the final measure: G4, A4, Bb4 for S/A and G3, F3, E3 for T/B.

ILMEA Vocal Jazz Sight Reading 2015

Soprano/Alto

Tenor/Bass

ILMEA Vocal Jazz Sight Reading 2014

Soprano/Alto

Tenor/Bass

ILMEA Vocal Jazz Sight Reading 2013

Soprano/Alto

Tenor/Bass

IMEA 2012 VJE Sight Reading

Soprano and Alto

Tenor and Bass

IMEA VOCAL JAZZ SIGHT READING

PREVIOUS YEAR'S PASSAGES

2010

2009

2008

2007

2006

2005

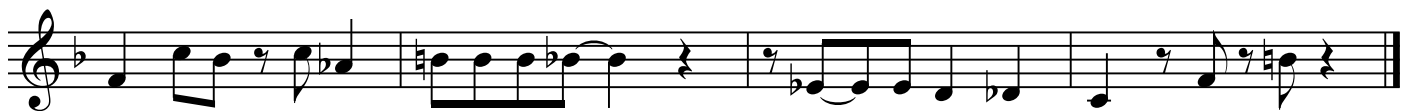

2004

2003

2002

2001

2000

1999

1998

